# Holly Beach Sand Management Project (CS-31)

## Coastal Wetlands Planning, Protection and Restoration Act

2001 Land-Water Analysis

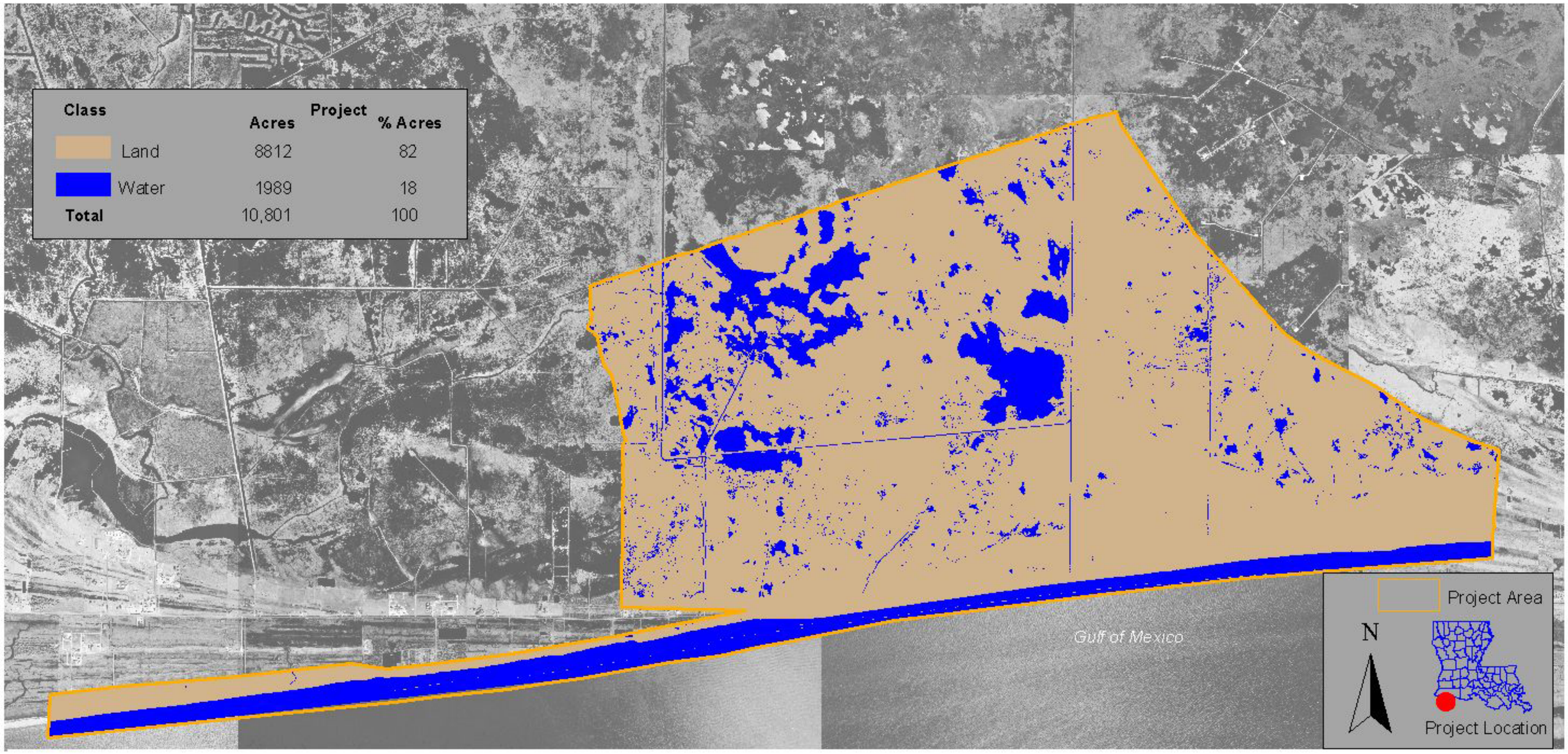


| Class | Acres | Project % Acres |
|---|---|---|
| Land | 8812 | 82 |
| Water | 1989 | 18 |
| Total | 10,801 | 100 |

Source:
Land-water data were obtained from 1:12,000 scale, color-infrared photography, acquired November 17, 2001.
All areas characterized by emergent vegetation, wetland forest, or scrub-shrub were classified as land,
while open water, unvegetated mudflats, and aquatic beds were classified as water.
The data were overlaid on a 1998 Digital Ortho Photo Quadrangle.

2 0 2 Miles

2 0 2 4 Kilometers

Prepared by:
U.S. Department of the Interior
U.S. Geological Survey
National Wetlands Research Center
Lafayette, Louisiana
and
Louisiana Department of Natural Resources
Coastal Restoration Division
Lafayette Field Office

Federal Sponsor:
U.S. Department of Agriculture
Natural Resources Conservation Service

Map ID: USGS-NWRC 2003-02-0370