

Coastal Wetlands Planning, Protection and Restoration Act (CWPPRA)

PPL20 Coastwide Voting Meeting

24 February 2010

Baton Rouge, LA



1. Welcome and Introductions



Melanie L. Goodman
P&E Subcommittee Chairman
U. S. Army Corps of Engineers

MEETING PURPOSE:

To select PPL 20 nominees from the list of projects proposed during the PPL 20 Regional Planning Team (RPT) meetings held on January 26th, 27th, and 28th, 2010. The CWPPRA Agencies and Participating Coastal Parishes will vote to select 20 nominee projects as described below.

2. Explanation of Procedures / Announcements



Explanation of Procedures-General

- Initial Regional Planning Team (RPT) meetings took place Jan. 26-28, 2010 to accept project nominations under PPL20.
- Parishes were expected to identify voting representatives during or prior to the RPT meetings.
- This coast-wide voting meeting is being held to conduct voting by basin, when necessary, with the end result being a list of 20 nominees and 6 demos for PPL20
- Paper ballots will be provided to each designated voter in each basin

Explanation of Procedures-Ground Rules

- Nominees will be selected by consensus, if possible
- No voting will be necessary for Mississippi River and Atchafalaya Basins and for Demonstrations
- If voting is required, each officially designated parish representative in the basin and each Federal agency and the State will vote
- Eligible voters will rank the highest number of points in each basin, the next highest one less, and so on, with the lowest ranking project receiving one point (voters must assign a point score to all projects)
- If a tie occurs in any

COAST-WIDE VOTING MEETING OVERVIEW

PROCEDURES for PPL 20 COAST-WIDE VOTING:

- Project proposals or changes will NOT be made during the meeting
- Public comments on projects will NOT be accepted during the meeting
- Voters rank projects by each basin from highest to lowest, giving highest value to highest priority project.
- Voting sheets for all basins will be collected between 9:30 am and 10:30 am.
- Votes will be tallied and sorted for all basins after all voting sheets are collected.
- Projects with the highest resulting scores will be selected as PPL 20 nominees as follows for each basin:
 - 3 in Terrrebonne, Barataria, and Pontchartrain Basins;
 - 2 in Breton Sound, Teche/Vermilion, Mermentau, Calcasieu/Sabine and Mississippi River Delta Basins;
 - 1 in Atchafalaya Basin.
- All four demo project proposals qualify and are automatically nominees.
- Voting results will be presented during the meeting and posted on the Breaux Act News Flash

Explanation of Procedures-Voting Eligibility

PPL 20	Parish Eligibility to Vote in Basins										Designated Parishes Signed Up to Vote on Feb 24 2010	
Parish	R1-Pontchartrain	R2-Mississippi Riv Delta	R2-Breton Sound	R2-Barataria	R3-Terrebonne	R3-Achafalaya	R3-Teché-Vermilion	R4-Calcasieu-Sabine	R4-Mermentau	Demonstration Projects (coastwide)	Designated Primary Voting Representative	Designated Alternate Voting Representative
Ascension				X						X		
Assumption				X	X					X		
Calcasieu								X		X	Launie T. Cormier, Calcasieu Parish Police Jury	Pam Mattingly, Calcasieu Parish Police Jury
Cameron								X	X	X	Tina Horn, Parish Administrator, Cameron Parish	Myles Hebert, Coastal Zone Administrator, Cameron Parish
Iberia					X	X	X			X		
Jefferson	X			X						X	Marnie Winter, Director of Environmental Affairs, Jefferson Parish	Jason Smith, Coastal Program Supervisor
Lafourche				X	X					X	Nick Matherne, Director of Coastal Energy and Environment, Lafourche Parish	Charlotte Randolph, President, Lafourche Parish
Livingston	X									X		
Orleans	X			X						X	Wyneda Fisher, Director of Environmental Affairs, City of New Orleans	Kenya Smith, Executive Director of Community Development, City of New Orleans
Plaquemines	X	X	X	X						X	P.J. Hahn, Coastal Zone Management Director, Plaquemines Parish	Albertine Kimble, Local Coastal Program Manager, Plaquemines Parish
St. Bernard	X		X							X	William McCartney, St. Bernard Parish Government CZM	Dan Arceneaux, Coastal consultant, St. Bernard Parish
St. Charles	X			X						X		
St. James	X			X						X	Jody Chenier, St. James Parish CZM Administrator	Shane Landry
St. John	X			X						X		
St. Martin					X					X		
St. Mary					X	X	X			X		
St. Tammany	X									X	Brian Fortson, St. Tammany Parish	
Tangipahoa	X									X		
Terrebonne					X	X				X	Leslie Suazo, Director of Coastal Restoration and Preservation, Terrebonne Parish	James Miller, Vicki Summers, or Al Levron
Vermilion						X			X	X	Sherill Sagrera	Gerald Butaud, Vermilion Parish Police Jury

Announcements of Upcoming Meetings



Technical Committee Mtg, Tuesday, 20 Apr 10, New Orleans at 9:30 a.m.

Selection of 10 **PPL20** candidates and up to 3 demos

Task Force Mtg, Wednesday, 2 Jun 10, Lafayette at 9:30 a.m.

Technical Committee Mtg, Wednesday, 22 Sep 10, Baton Rouge at 9:30 a.m.

O&M and Monitoring funding recommendations

Task Force Mtg, Wednesday, 27 Oct 10, Baton Rouge at 9:30 a.m.

O&M and Monitoring funding approvals; announce **PPL20** public meetings

PPL20 Public Meetings

Tuesday, 16 Nov 10, Abbeville at 7:00 p.m.

Wednesday, 17 Nov 10, New Orleans at 7:00 p.m.

Technical Committee Mtg, Wednesday, 2 Dec 10, Baton Rouge at 9:30 a.m.

Recommendation of up to 4 **PPL20** projects and one credible 1 demo and Phase II approvals

Task Force Mtg, Wednesday, 19 Jan 11, New Orleans at 9:30 a.m.

Final selection of **PPL20** projects and approve Phase II requests

3. Coastwide Voting by Basin



Region 1 PPL20 Proposed Projects

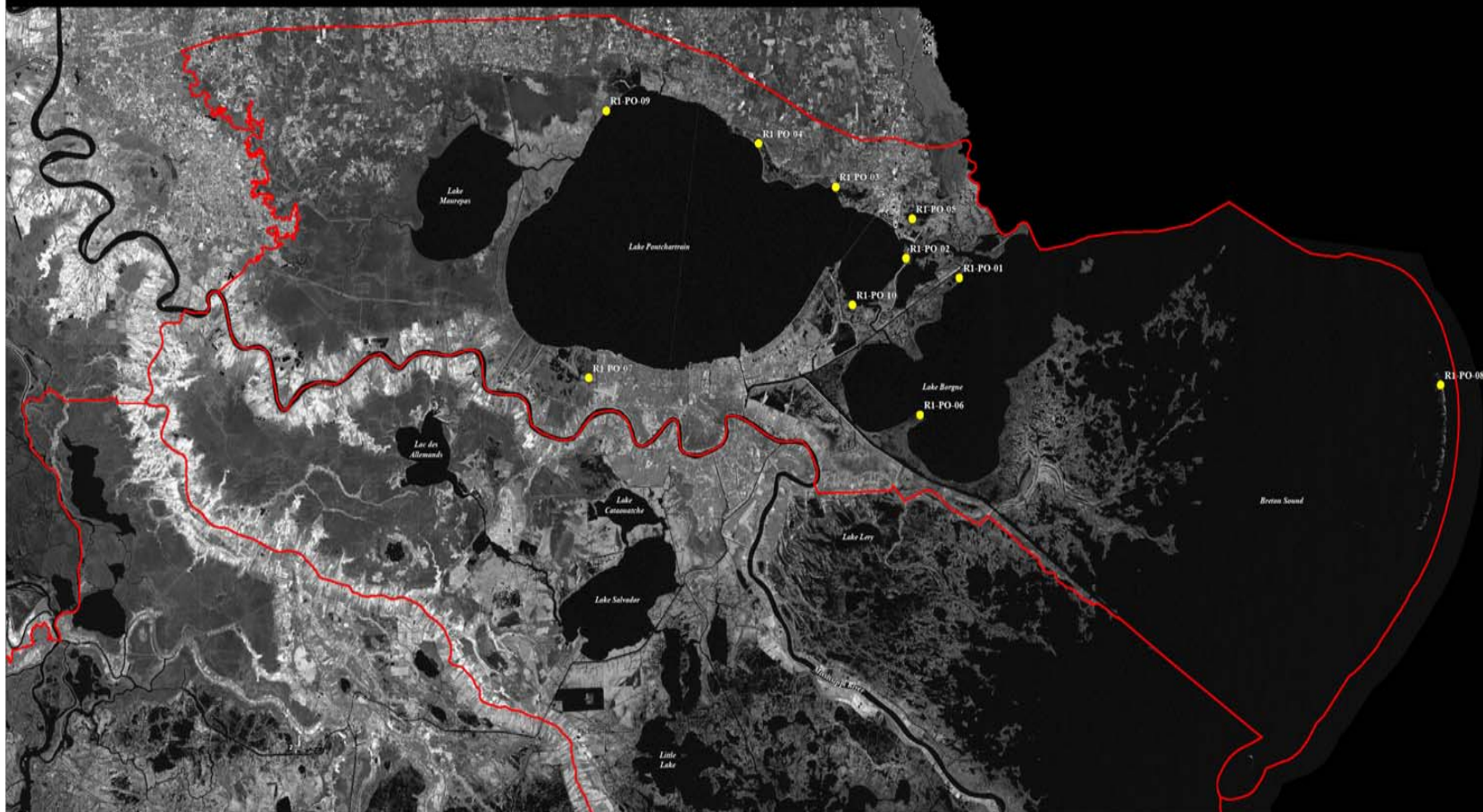

● Pontchartrain Basin Project

R1-PO-01 Unknown Pass to Rigolets Shoreline Protection
 R1-PO-02 New Orleans Land Bridge Shoreline Stabilization and Marsh Creation (Hospital Wall Area)
 R1-PO-03 Bayou Bonfouca Marsh Creation Project
 R1-PO-04 North Shore Marsh Restoration Project
 R1-PO-05 Fritchie Marsh Terracing and Marsh Creation Project

R1-PO-06 Proctor Point Shoreline Stabilization Project
 R1-PO-07 Kenner Effluent Discharge to Restore/Sustain Labranche Marsh and Wetlands
 R1-PO-08 North Chandeleur Island Restoration
 R1-PO-09 Northwest Lake Pontchartrain Shoreline Protection
 R1-PO-10 Irish Bayou and Brazillier Island Marsh Creation



Proposal Number	Project Proposals	LAOCPR	EPA	NMFS	NPS	USACE	USFWS	Jefferson	Orleans	Plaquemines	St. Bernard	St. Charles	St. James	St. John	St. Tammany	Total
R1-PO-01	Unknown Pass to Rigolets Shoreline Protection															0
R1-PO-02	New Orleans Land Bridge Shoreline Stabilization and Marsh Creation Project															0
R1-PO-03	Bayou Bonfouca Marsh Creation Project															0
R1-PO-04	North Shore/ Goose Point Marsh Restoration Project															0
R1-PO-05	Fritchle Marsh Terracing and Marsh Creation															0
R1-PO-06	Proctor Point Shoreline Stabilization Project															0
R1-PO-07	Kenner Effluent Discharge to Restore/Sustain Labranche Marsh and Wetlands															0
R1-PO-08	Northern Chandeleur Island Restoration															0
R1-PO-09	Northwest Lake Pontchartrain Shoreline Protection															0
R1-PO-10	Irish Bayou and Brazillier Island Marsh Creation															0
	10 thru 1 for a total of ~55	0	0	0	0	0	0	0	0	0	0	0	0	0	0	

Name, title, and entity representing

Signature

Eligible Parishes:	Signed Up To Vote
Ascension	
Jefferson	X
Livingston	
Orleans	X
Plaquemines	X
St. Bernard	X
St. Charles	
St. James	X
St. John the Baptist	
St. Tammany	X
Tangipahoa	

Region 2 PPL20 Proposed Projects

Barataria Basin Project

- R2-BA-01 Bayou L'Ours Ridge Restoration and Terracing
- R2-BA-02 Bayou Dupont Marsh and Ridge Creation Phase 2
- R2-BA-03 South Lake Salvador Shoreline Restoration Project
- R2-BA-04 East Golden Meadow Marsh Creation
- R2-BA-05 Mississippi River Reintroduction North of Lac des Allemands
- R2-BA-06 Home Place Siphon
- R2-BA-07 Coastal Wetland Restoration by Backfilling Oil and Gas Canals in Jean Lafitte National Park
- R2-BA-08 Bayou Dupont Sediment Delivery-Marsh Creation 3
- R2-BA-09 West Point a la Hache Marsh Creation South
- R2-BA-10 Bayou Villars Shoreline Stabilization Project
- R2-BA-11 Bayou Grande Cheniere Marsh Creation
- R2-BA-12 Bayou Dupont to Bayou Barataria Marsh Creation
- R2-BA-13 Home Place Marsh Creation
- R2-BA-14 Naomi Siphon Improvement
- R2-BA-15 Northeast Little Lake Shore Protection and Marsh Creation

Breton Sound Basin Project

- R2-BS-01 Lake Lery Marsh Creation
- R2-BS-02 Monsecur Siphon
- R2-BS-03 White Ditch Marsh Creation
- R2-BS-04 Breton Marsh Restoration
- R2-BS-05 Wills Point Marsh Creation
- R2-BS-06 Delacroix Wetland Restoration Project
- R2-BS-07 Reggio Area Marsh Creation Project
- R2-BS-08 Lake Lery Marsh Restoration-Voss Family Property

Mississippi River Delta Project

- R2-MR-01 Coastwide Planting Project
- R2-MR-02 Beneficial Use of Mississippi River Dredge Material Via Hopper Dredge Pumpout Stations

Region 2 PPL20
Regional Planning Team Meeting
Held at USACE
New Orleans, LA
January 28, 2010
Background Image:
2009 Landsat Thematic Mapper 5 Mosaic



4 0 4 8
Kilometers

4 0 4 8
Miles

Region 2 PPL20
Regional Planning Team Meeting
Held at USACE
New Orleans, LA
January 28, 2010
Background Image:
Landsat Thematic Mapper 5 Mosaic

2009 Landsat Thematic Mapper 5 Mosaic

Proposal Number	Project Proposals	LAOCPR	EPA	NMFS	NRCS	USACE	USFWS	Plaquemines	St. Bernard	Total
R2-BS-01	Lake Lery Shoreline Marsh Creation									0
R2-BS-02	Monsecour Siphon									0
R2-BS-03	White Ditch Marsh Creation Sediment Delivery									0
R2-BS-04	Breton Marsh Restoration									0
R2-BS-05	Wills Point Marsh Creation									0
R2-BS-06	Delacroix Wetland Restoration Project									0
R2-BS-07	Reggio Marsh Creation Project									0
R2-BS-08	Lake Lery Marsh Restoration – Voss Family Property									0
	8 thru 1 for a total of =36	0	0	0	0	0	0	0	0	

Name, title, and entity representing

Signature

Eligible Parishes:	Signed Up To Vote
Plaquemines	X
St. Bernard	X

PPL 20

Region 2 - MISSISSIPPI RIVER DELTA BASIN

Proposal Number	Project Proposals	LAO/R	EPA	NMFS	NRCS	USACE	USFWS	Plaquemines	Total
R2-MR-01	Coastwide Planting Project								0
R2-MR-02	Beneficial Use of MS River Dredge Material via Hopper Dredge Pumpout Stations								0
		0	0	0	0	0	0	0	

 Name, title, and entity representing

 Signature

Eligible Parishes:	Signed Up To Vote
Plaquemines	X

Proposal Number	Project Proposals	LACPR	EPA	NMFS	NRCS	USACE	USFWS	Ascension	Assumption	Jefferson	Lafourche	Orleans	Plaquemines	St. Charles	St. James	St. John	Total
R2-BA-01	Bayou L'Ours Ridge Restoration and Terracing																0
R2-BA-02	Bayou Dupont Marsh and Ridge Creation Phase II																0
R2-BA-03	South Lake Salvador Shoreline Restoration Project																0
R2-BA-04	East Golden Meadow Marsh Creation																0
R2-BA-05	MS River Reintroduction North of Lac Des Allemands																0
R2-BA-06	Home Place Siphon																0
R2-BA-07	Coastal Wetland Restoration by Backfilling Oil and Gas Canals in Jean Lafitte National Park																0
R2-BA-08	Bayou Dupont Sediment Delivery – Marsh Creation 3																0
R2-BA-09	West Pointe a la Hache Marsh Creation South																0
R2-BA-10	Bayou Villars Shoreline Stabilization Project																0
R2-BA-11	Bayou Grande Cheniere Marsh Creation																0
R2-BA-12	Bayou Dupont to Bayou Barataria Marsh Creation																0
R2-BA-13	Home Place Marsh Creation																0
R2-BA-14	Naomi Siphon Improvement																0
R2-BA-15	Northeast Little Lake Shore Protection and Marsh Creation																0
15 thru 1 for a total of -120		0	0	0	0	0	0	0	0	0	0	0	0	0	0	0	

Name, title, and entity representing

Signature

Eligible Parishes:	Signed Up To Vote
Ascension	
Assumption	
Jefferson	X
Lafourche	X
Orleans	X
Plaquemines	X
St. Charles	
St. James	X
St. John the Baptist	

Region 3 PPL20 Proposed Projects

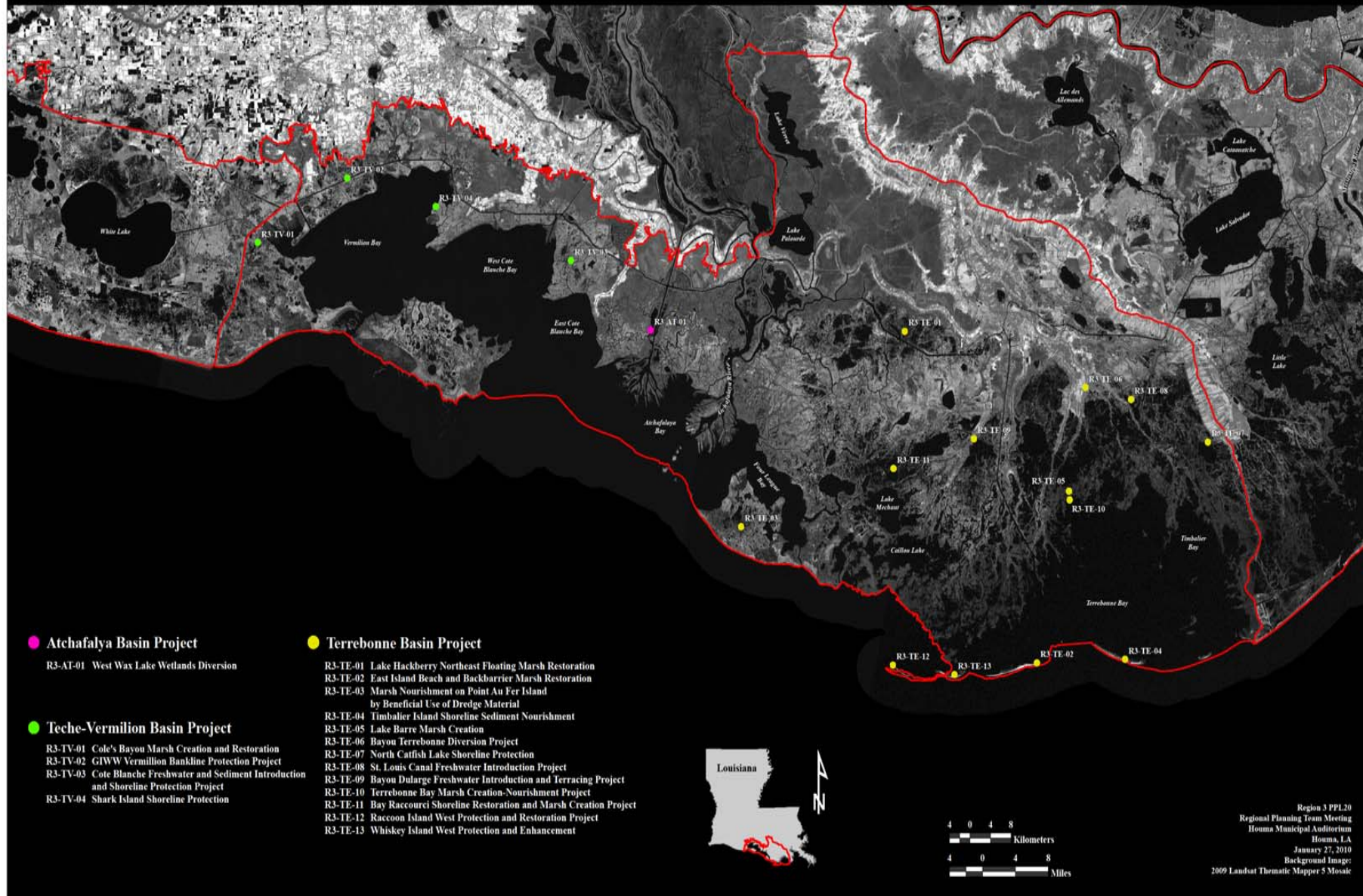

Proposal Number	Project Proposals	LAOCPR	EPA	NMFS	NRCS	USACE	USFWS	Assumption	Lafourche	Iberia	St. Martin	St. Mary	Terrebonne	Total
R3-TE-01	Lake Hackberry Northeast Floating Marsh Restoration													0
R3-TE-02	East Island Beach and Backbarrier Marsh Restoration													0
R3-TE-03	Marsh Nourishment on Point Au Fer Island by Beneficial Use of Dredged Material													0
R3-TE-04	Timbalier Island Sediment Nourishment													0
R3-TE-05	Lake Barre Marsh Creation													0
R3-TE-06	Bayou Terrebonne Diversion Project													0
R3-TE-07	North Catfish Lake Shoreline Protection													0
R3-TE-08	St. Louis Canal Freshwater Introduction Project													0
R3-TE-09	Bayou Dularge Freshwater Introduction and Terracing Project													0
R3-TE-10	Terrebonne Bay Marsh Creation-Nourishment Project													0
R3-TE-11	Bay Raccourci Shoreline Restoration and Marsh Creation													0
R3-TE-12	Raccoon Island West Protection and Restoration Project													0
R3-TE-13	Whiskey Island Shoreline Protection and Enhancement													0
	13 thur 1 for a total of = 91	0	0	0	0	0	0	0	0	0	0	0	0	

Name, title, and entity representing

Signature

Eligible Parishes:	Signed Up To Vote
Assumption	
Lafourche	X
Iberia	
St. Martin	
St. Mary	
Terrebonne	X

PPL 20

Region 3 - ATCHAFALAYA BASIN

Proposal Number	Project Proposals	LAOQPR	EPA	NMFS	NRCS	USACE	USFWS	Iberia	St. Mary	Terrebonne	Total
R3-AT-01	West Wax Lake Wetlands Diversion										0
		0	0	0	0	0	0	0	0	0	

Name, title, and entity representing

Signature

Eligible Parishes:	Signed Up To Vote
Iberia	
St. Mary	
Terrebonne	X

Proposal Number	Project Proposals	LAOCPR	EPA	NMFS	NRCS	USACE	USFWS	Iberia	St Mary	Vermilion	Total
R3-TV-01	Cole's Bayou Marsh Creation and Restoration										0
R3-TV-02	GIWW Vermilion Bankline Protection Project										0
R3-TV-03	Cote Blanche Freshwater and Sediment Introduction and Shoreline Protection Project										0
R3-TV-04	Shark Island Shoreline Protection										0
	4 thru 1 for a total of = 10	0	0	0	0	0	0	0	0	0	

Name, title, and entity representing

Signature

Eligible Parishes:	Signed Up To Vote
Iberia	
St. Mary	
Vermilion	X

Region 4 PPL20 Proposed Projects



- Calcasieu-Sabine Basin Project

- R4-CS-01 Cameron Meadows Marsh Creation
and Wetland Restoration Project
R4-CS-02 Black Bayou Terracing Project
R4-CS-03 Cameron-Creole Watershed
Grand Bayou Marsh Creation Project
R4-CS-04 Kelso Bayou Marsh Creation
R4-CS-05 North Willow Lake Restoration Project
R4-CS-06 Hollynd Beach Breakwaters

● Mermentau Basin Project

- R4-ME-01 Rockefeller Gulf of Mexico Shoreline Stabilization
Joseph's Harbor East
R4-ME-02 Big Marsh Restoration of Freshwater Bayou
R4-ME-03 Lower Mud Lake Terracing and Bankline Stabilization
R4-ME-04 Grand Lake Shore Protection
at Lacassine Point and Umbrella Bay



Region 4 PPL18
Regional Planning Team Meeting
Held at Rockefeller Refuge
Grand Cheniere, LA
January 26, 2010
Background Image:
2009 Landsat Thematic Mapper 5 Mosaic

PPL 20

Region 4 - MERMENTAU BASIN

Proposal Number	Project Proposals	LAOCPR	EPA	NMFS	NRCS	USACE	USFWS	Cameron	Vermilion	Total
R4-ME-01	Rockefeller Gulf of Mexico Shoreline Stabilization, Joseph's Harbor East									0
R4-ME-02	Big Marsh Restoration at Freshwater Bayou									0
R4-ME-03	Lower Mud Lake Terracing and Bankline Stabilization									0
R4-ME-04	Grand Lake Shoreline Protection at Umbrella Bay and Lacassine Point									0
	4 thur 1 for a total of = 10	0	0	0	0	0	0	0	0	

 Name, title, and entity representing

 Signature

Eligible Parishes:	Signed Up To Vote
Cameron	X
Vermilion	X

Proposal Number	Project Proposals	LAOCPR	EPA	NMFS	NRCS	USACE	USFWS	Cameron	Calcasieu	Total
R4-CS-01	Cameron Meadows Marsh Creation and Wetland Restoration Project									0
R4-CS-02	Black Bayou Terraces									0
R4-CS-03	Cameron-Creole Watershed Grand Bayou Marsh Creation									0
R4-CS-04	Kelso Bayou Marsh Creation and Hydrologic Restoration									0
R4-CS-05	North Willow Lake Restoration									0
R4-CS-06	Hollynd Beach Breakwaters									0
	6 thru 1 for a total of = 21	0	0	0	0	0	0	0	0	

Name, title, and entity representing

Signature

Eligible Parishes:	Signed Up To Vote
Cameron	X
Calcasieu	X

Proposal Number	Project Proposal	LAOCPRI	EPA	NMFS	NPS	USACE	USFWS	Academy	Assumption	Calcasieu	Cameron	Iberia	Jefferson	Lafourche	Livingston	Orleans	Pasadena	St. Bernard	St. Charles	St. James	St. John	St. Martin	St. Mary	St. Tammany	Tangipahoa	Tensassee	Vermilion	Total
Demo-01	Floating Island Environmental Solutions BioHaven®																											0
Demo-02	The Wave Robber Wave Suppressor Sediment Collection System																											0
Demo-03	Ecosystems Wave Attenuator for Shoreline Protection																											0
Demo-04	Use of Sand Derived from Pulverized Glass As Beach Nourishment on Barrier Island Restoration Projects																											0
		0	0	0	0	0	0	0	0	0	0	0	0	0	0	0	0	0	0	0	0	0	0	0	0	0	0	0

Name, title, and entity representing

Signature

Coastwide DEMONSTRATION PROJECTS

Eligible Parishes:
All coastal parishes

4. Adjourn

