



# North Catfish Lake Marsh Creation (TE-112)

## Project Status

**Approved Date:** 2013      **Project Area:** 733 acres  
**Approved Funds:** \$3 M      **Total Est. Cost:** \$30 M  
**Net Benefit After 20 Years:** 489 acres  
**Status:** Engineering and Design  
**Project Type:** Marsh Creation  
**PPL #:** 22

## Location

Region 3, Terrebonne Basin, Lafourche Parish, Northern Shoreline of Catfish Lake.

## Problems

Isolated from the riverine influences of the Mississippi and Atchafalaya Rivers, Eastern Terrebonne Basin has experienced some of the highest rates of land loss in Louisiana. The northern shoreline of the Catfish Lake has experienced an average erosion rate of approximately 9.8 feet per year and interior marsh loss rate of -1.11% per year. Interior loss of marsh along the lake rim has resulted in the formation of large open water areas on the east and west side of the lake shoreline that have breached and greatly accelerate wetland loss in the area.

## Restoration Strategy

The goal of the project is to create marsh habitat and reestablish the northern shoreline of Catfish Lake. Sediment dredged from Catfish Lake will be used to strategically create marsh along the northern shoreline. Smooth cordgrass will be planted along the lake shore-face to help stabilize the shoreline and reestablish a healthy lake rim marsh community. Sediments will be hydraulically dredged from Catfish Lake and pumped via pipeline to create approximately 525 acres of marsh habitat and nourish an additional 208 acres of marsh habitat.



Aerial view from the southeast looking towards the northeast section of Catfish Lake. The project will hydraulically dredge material from the lake to restore the fragmented marsh along the lake rim.

## Progress to Date

This project is on Priority Project List 22.

*For more information, please contact:*



**Federal Sponsor:**  
 Natural Resources Conservation Service  
 Alexandria, LA  
 (318) 473-7756



**Local Sponsor:**  
 Coastal Protection and Restoration Authority  
 Baton Rouge, LA  
 (225) 342-4733



# North Catfish Lake Marsh Creation (TE-112)

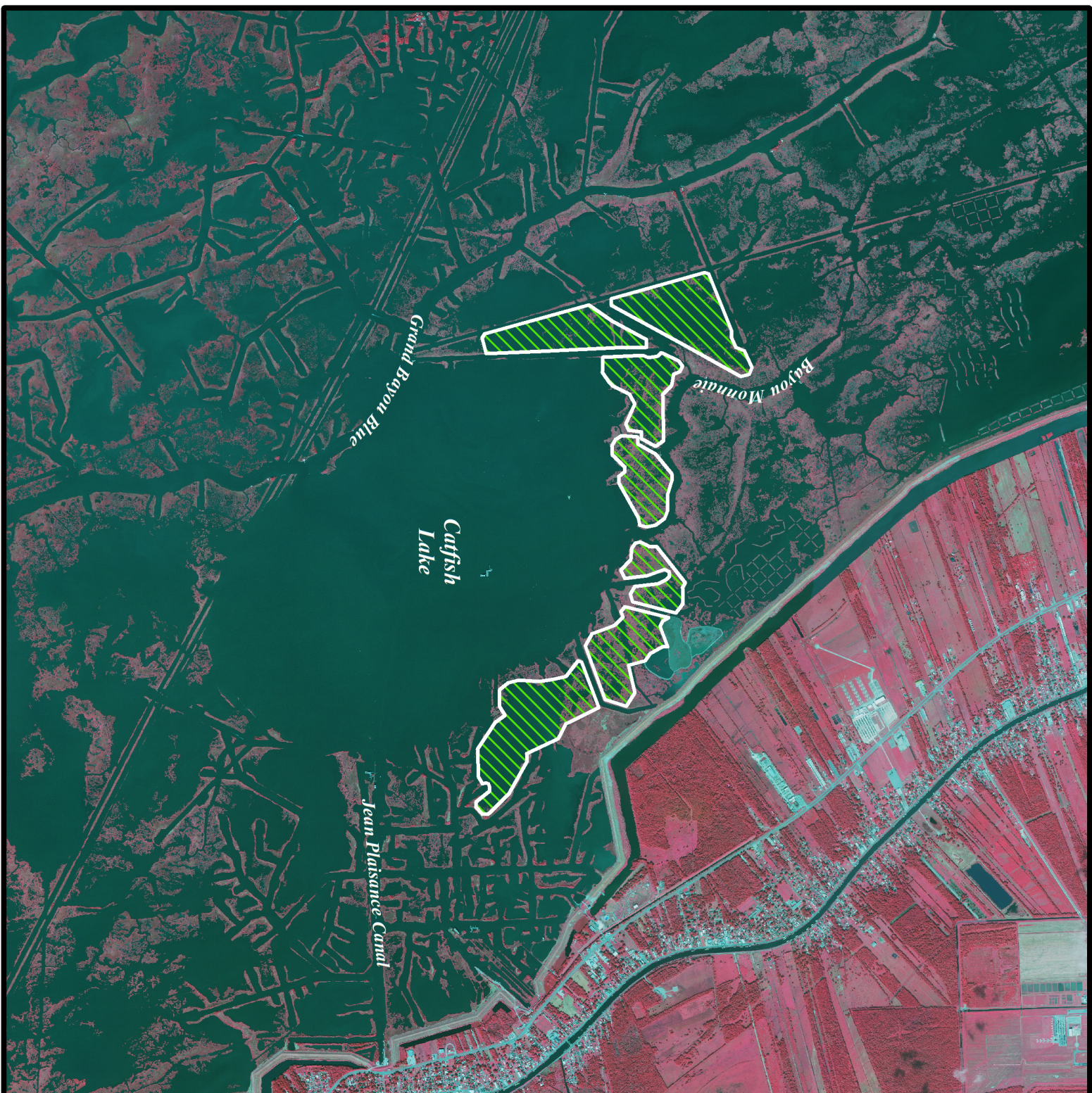

	Marsh Creation *
	Project Boundary
*denotes proposed features	

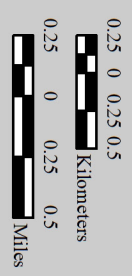
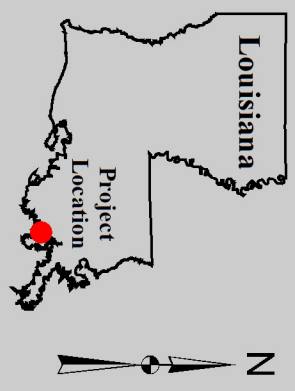

Map Produced by:  
 U.S. Department of the Interior  
 U.S. Geological Survey  
 Wetland and Aquatic Research Center  
 Coastal Restoration Assessment Branch  
 Baton Rouge, La.

Background Imagery:  
 2019 NAIIP Photography  
 Map Date: August 23, 2021  
 Map ID: USGS-NWRC 2021-11-0028  
 Data accurate as of: July 17, 2021