283 Corporate Drive
P.O. Box 3106
Houma, LA 70361

Voice: (985) 879-2731
Fax: (985) 876-9052

mph
Morris P. Hebert, Inc.
client focused solutions

One Sterling Place
10101 SW Freeway, Ste 400
Houston, TX 77074

Voice: (713) 219-1470
Fax: (713) 219-4171

Surveying - Engineering - Environmental Services - GIS
http://www.mphinc.com

2005 DOQQ
C2909059.NES
C2909059.SES
C2909059.NWS
C2909059.SWS

BLACK LAKE MARSH, INC.

AS-BUILT FOR DNR-CED (TE-37) / EPA (TE-11A)
NEW CUT VEGETATIVE PLANTINGS
TERREBONNE PARISH, LOUISIANA

NOTE:
DGPS points were taken at the beginning and ending of the plant rows and along each plant rows every 1000 feet ± and at significant changes in direction.

DRAWN BY:	GML	SHEET:	1
CHECKED BY:	DEC	SCALE:	1 " equals 2,000 '
APPROVED BY:	J. MURPHY	DATE:	7/24/2007
DRAWING NO.:	W:9525_BLACK LAKE\9525DNR0001A0.MXD		

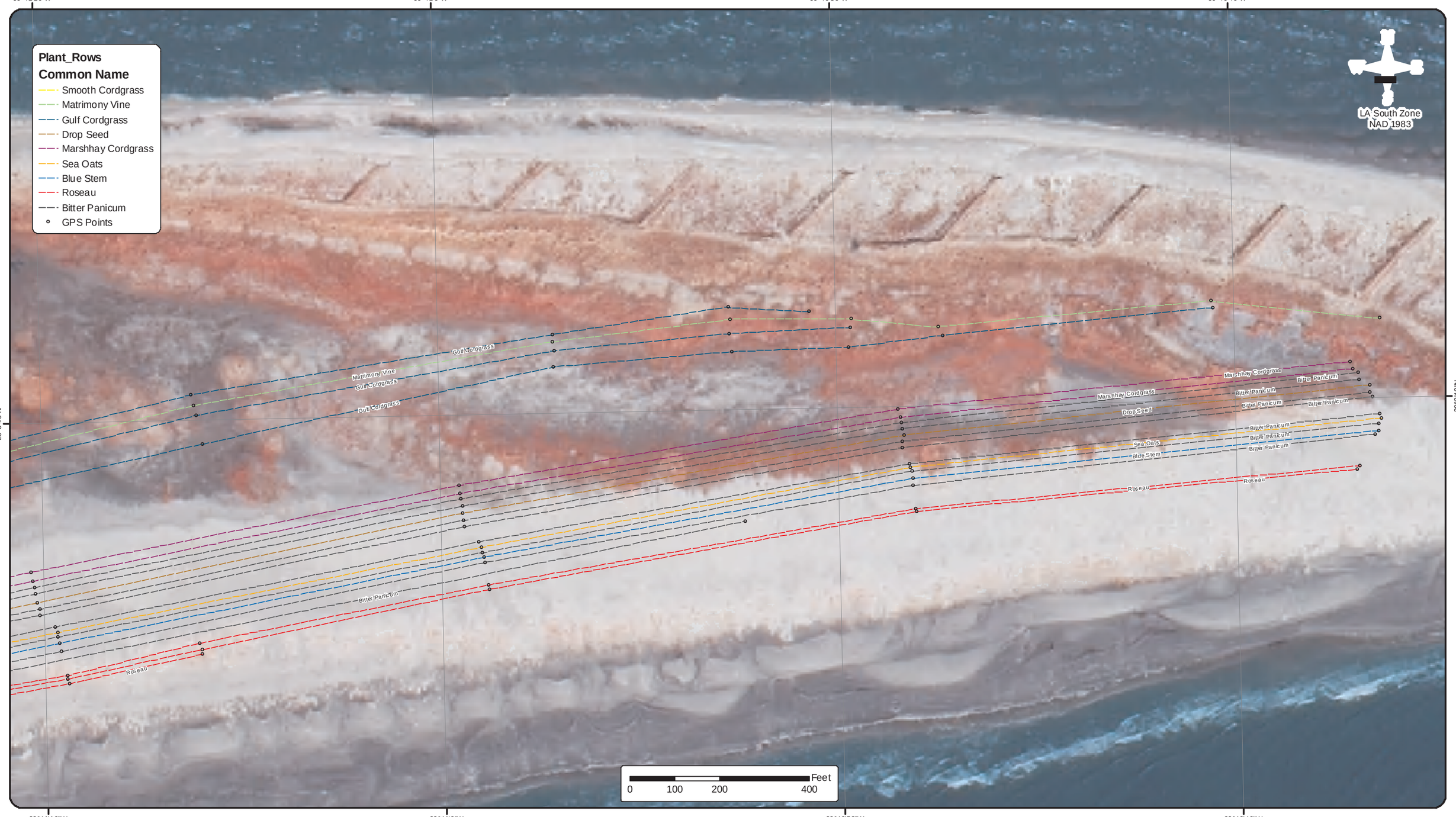

283 Corporate Drive
P.O. Box 3106
Houma, LA 70361

Voice: (985) 879-2731
Fax: (985) 876-9052

mph
Morris P. Hebert, Inc.
client focused solutions

One Sterling Place
10101 SW Freeway, Ste 400
Houston, TX 77074

Voice: (713) 219-1470
Fax: (713) 219-4171

Surveying - Engineering - Environmental Services - GIS
http://www.mphinc.com

2005 DOQQ
C2909059.NES
C2909059.SES
C2909059.NWS
C2909059.SWS

BLACK LAKE MARSH, INC.

AS-BUILT FOR DNR-CED (TE-37) /EPA (TE-11A)
NEW CUT VEGETATIVE PLANTINGS
TERREBONNE PARISH, LOUISIANA

NOTE:
DGPS points were taken at the beginning and ending of the plant rows and along each plant rows every 1000 feet ± and at significant changes in direction.

DRAWN BY:	GML	SHEET:	2
CHECKED BY:	DEC	SCALE:	1 " equals 200 '
APPROVED BY:	J. MURPHY	DATE:	7/24/2007
DRAWING NO.:	W:9525_BLACK LAKE\9525DNR0002A0.MXD		

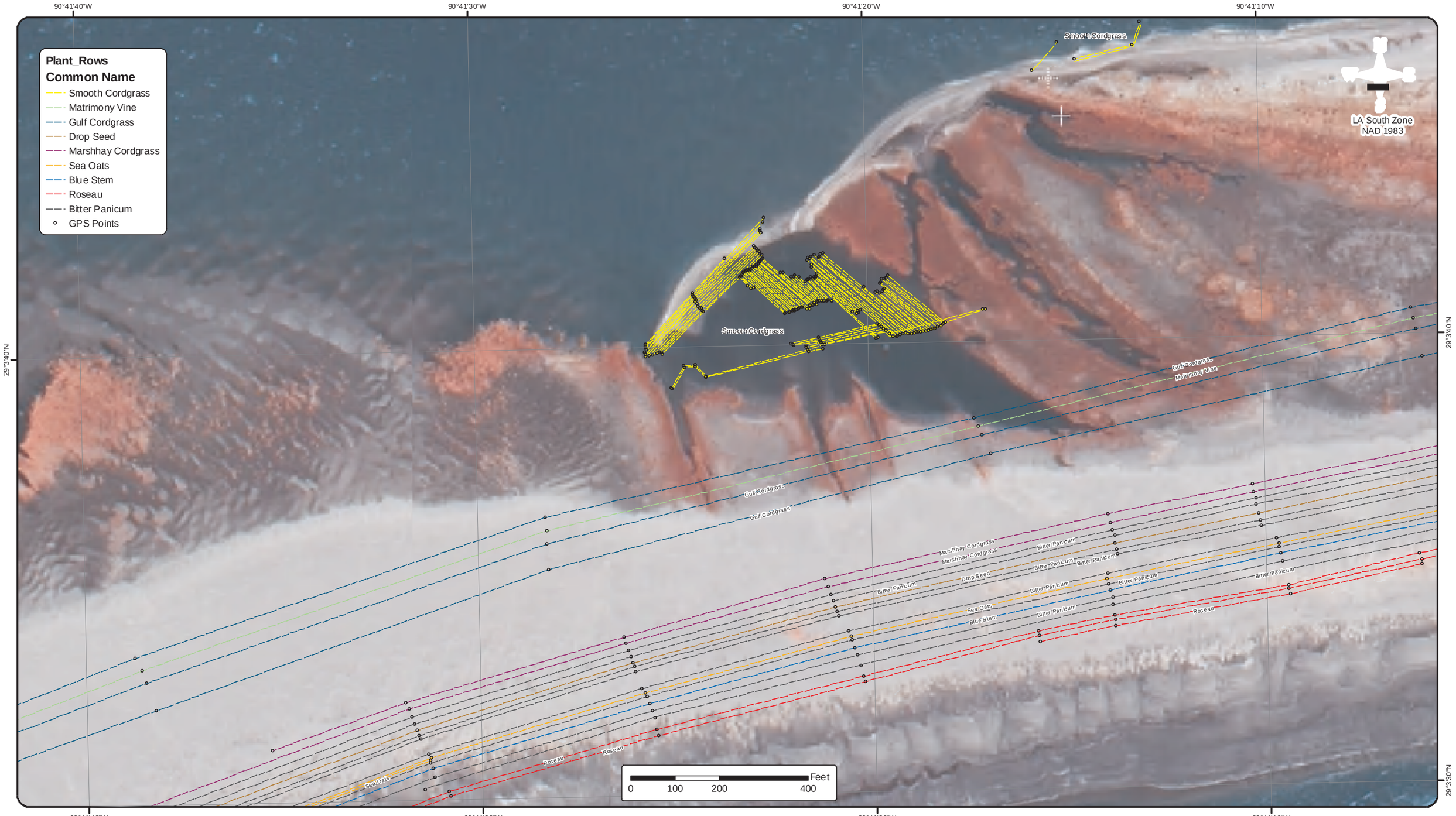

283 Corporate Drive
P.O. Box 3106
Houma, LA 70361

Voice: (985) 879-2731
Fax (985) 876-9052

Morris P. Hebert, Inc.
client focused solutions

One Sterling Place
10101 SW Freeway, Ste 400
Houston, TX 77074

Voice: (713) 219-1470
Fax (713) 219-4171

Surveying - Engineering - Environmental Services - GIS
http://www.mphinc.com

2005 DOQQ
C2909059.NES
C2909059.SES
C2909059.NWS
C2909059.SWS

BLACK LAKE MARSH, INC.

AS-BUILT FOR DNR-CED (TE-37) / EPA (TE-11A)
NEW CUT VEGETATIVE PLANTINGS
TERREBONNE PARISH, LOUISIANA

NOTE:
DGPS points were taken at the beginning and ending of the plant rows and along each plant rows every 1000 feet ± and at significant changes in direction.

DRAWN BY:	GML	SHEET:	3
CHECKED BY:	DEC	SCALE:	1 " equals 200 '
APPROVED BY:	J. MURPHY	DATE:	7/24/2007
DRAWING NO.:	W:9525_BLACK LAKE\9525DNR0003A0.MXD		

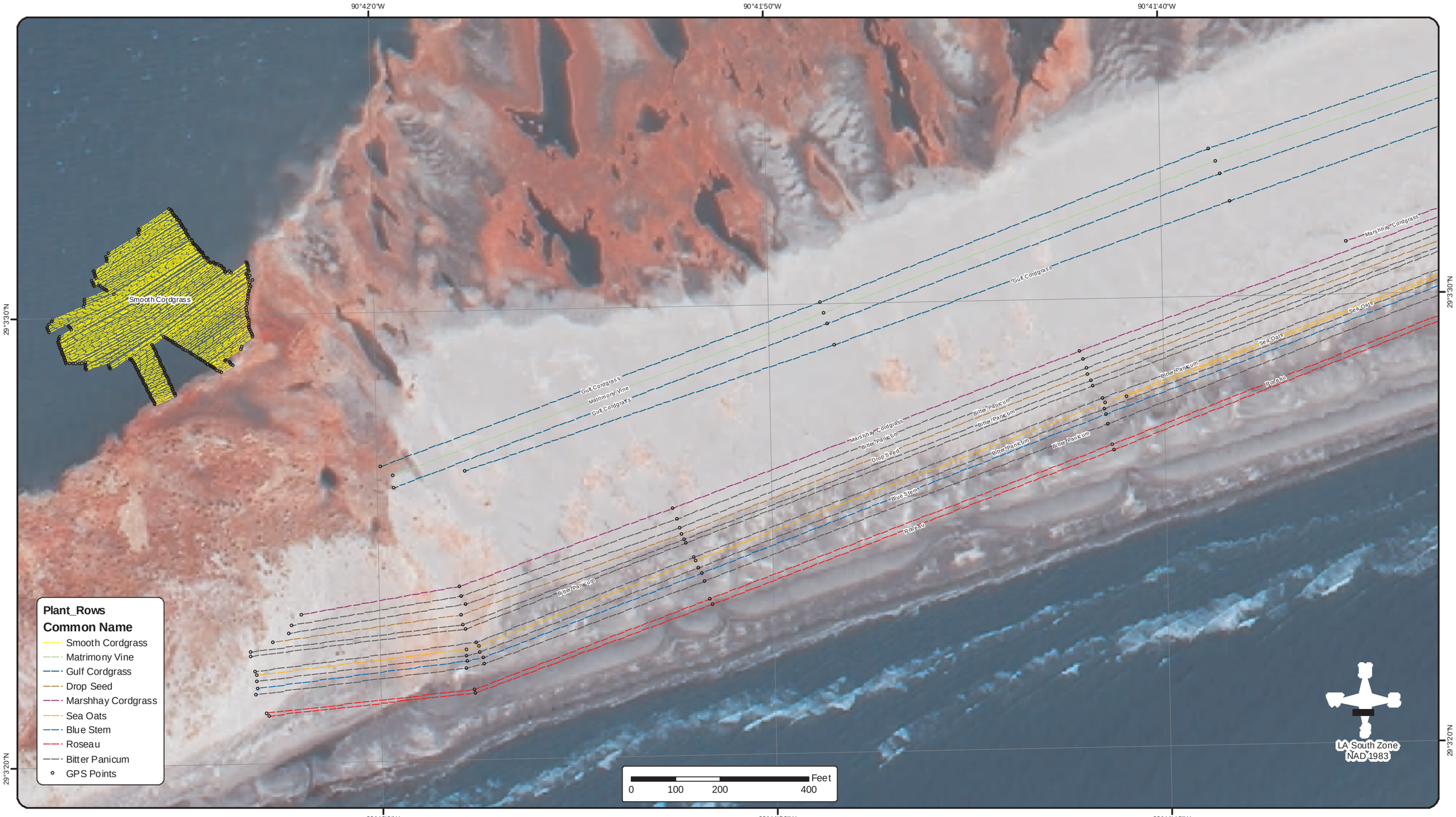

283 Corporate Drive
P.O. Box 3106
Houma, LA 70361

Voice: (985) 879-2731
Fax: (985) 876-9052

mph
Morris P. Hebert, Inc.
client focusing solutions

One Sterling Place
10101 SW Freeway, Ste 400
Houston, TX 77074

Voice: (713) 219-1470
Fax: (713) 219-4171

Surveying - Engineering - Environmental Services - GIS
http://www.mphinc.com

2005 DOQQ
C2909059.NES
C2909059.SES
C2909059.NWS
C2909059.SWS

BLACK LAKE MARSH, INC.

AS-BUILT FOR DNR-CED (TE-37) / EPA (TE-11A)
NEW CUT VEGETATIVE PLANTINGS
TERREBONNE PARISH, LOUISIANA

NOTE:
DGPS points were taken at the beginning and ending of the plant rows and along each plant rows every 1000 feet ± and at significant changes in direction.

DRAWN BY:	GML	SHEET:	4
CHECKED BY:	DEC	SCALE:	1 " equals 200 '
APPROVED BY:	J. MURPHY	DATE:	7/24/2007
DRAWING NO.:	W:9525_BLACK LAKE\9525DNR0004A0.MXD		

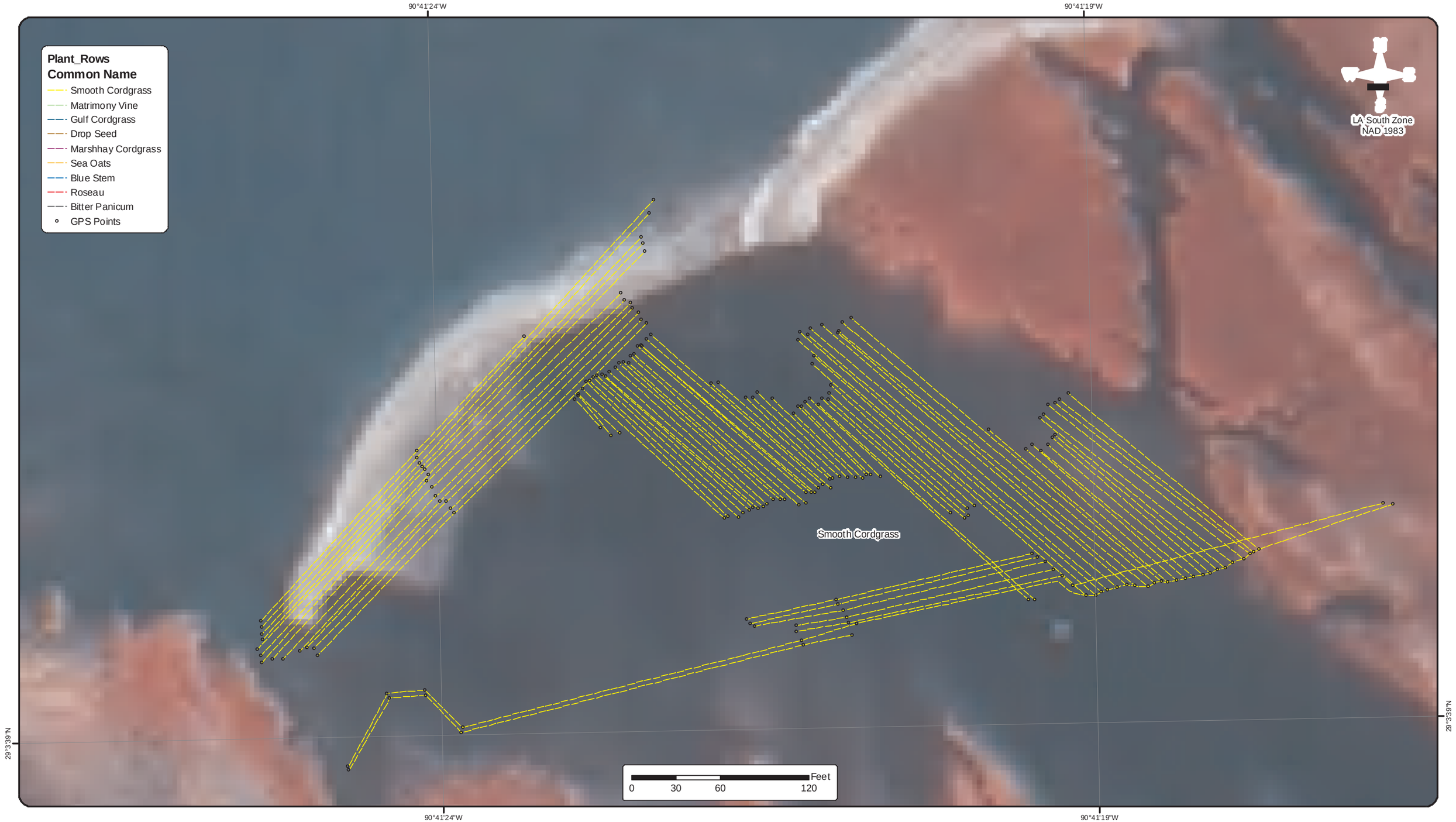

283 Corporate Drive
P.O. Box 3106
Houma, LA 70361

Voice: (985) 879-2731
Fax: (985) 876-9052

mph
Morris P. Hebert, Inc.
client focused solutions

One Sterling Place
10101 SW Freeway, Ste 400
Houston, TX 77074

Voice: (713) 219-1470
Fax: (713) 219-4171

Surveying - Engineering - Environmental Services - GIS
http://www.mphinc.com

2005 DOQQ
C2909059.NES
C2909059.SES
C2909059.NWS
C2909059.SWS

BLACK LAKE MARSH, INC.

AS-BUILT FOR DNR-CED (TE-37) / EPA (TE-11A)
NEW CUT VEGETATIVE PLANTINGS
TERREBONNE PARISH, LOUISIANA

NOTE:
DGPS points were taken at the beginning and ending of the plant rows and along each plant rows every 1000 feet ± and at significant changes in direction.

DRAWN BY:	GML	SHEET:	5
CHECKED BY:	DEC	SCALE:	1 " equals 60 '
APPROVED BY:	J. MURPHY	DATE:	7/24/2007
DRAWING NO.:	W:9525_BLACK LAKE\9525DNR0005A0.MXD		

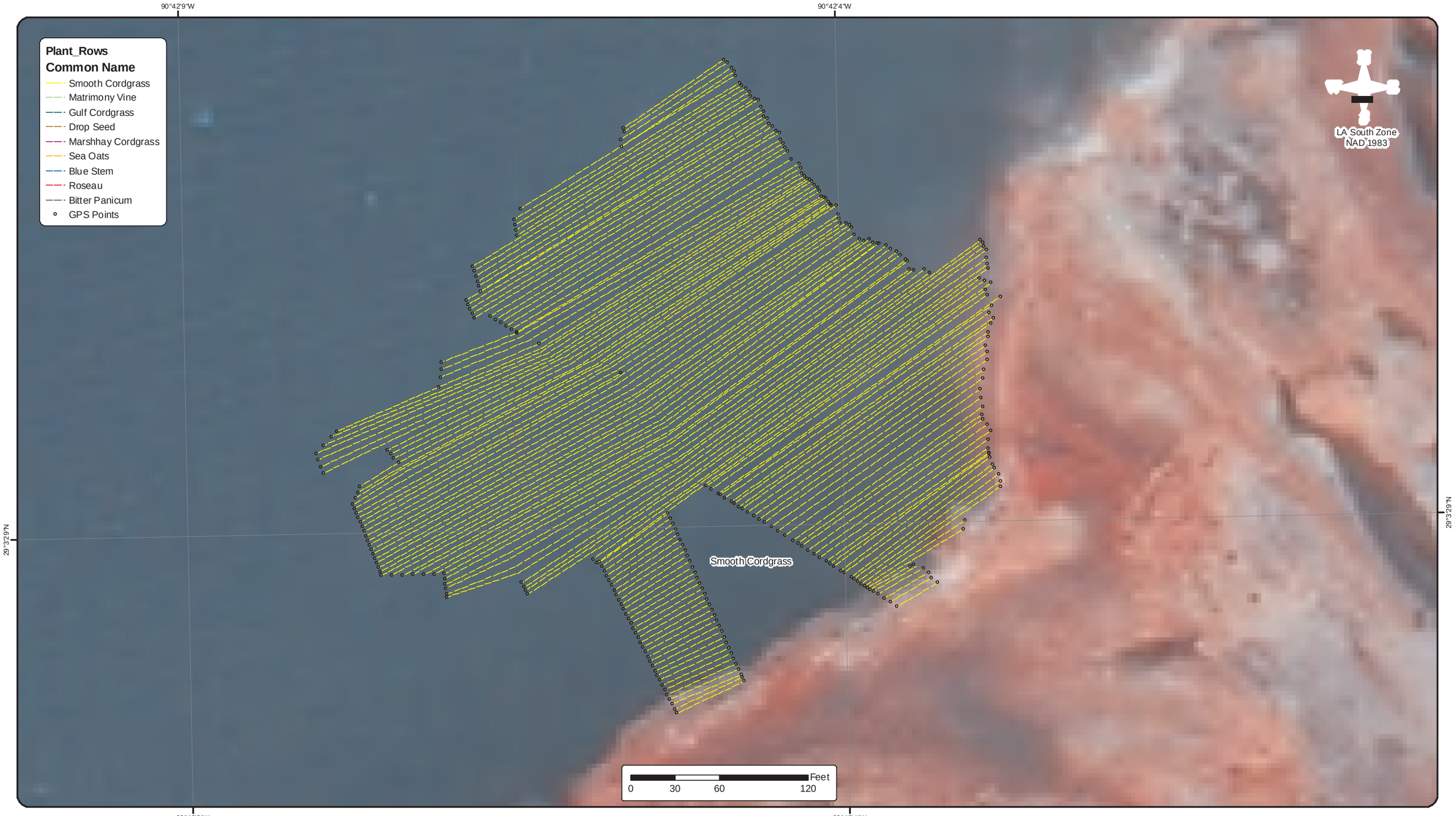

283 Corporate Drive
P.O. Box 3106
Houma, LA 70361

Voice: (985) 879-2731
Fax: (985) 876-9052

mph
Morris P. Hebert, Inc.
client focused solutions

One Sterling Place
10101 SW Freeway, Ste 400
Houston, TX 77074

Voice: (713) 219-1470
Fax: (713) 219-4171

Surveying - Engineering - Environmental Services - GIS
http://www.mphinc.com

2005 DOQQ
C2909059.NES
C2909059.SES
C2909059.NWS
C2909059.SWS

BLACK LAKE MARSH, INC.

AS-BUILT FOR DNR-CED (TE-37) / EPA (TE-11A)
NEW CUT VEGETATIVE PLANTINGS
TERREBONNE PARISH, LOUISIANA

NOTE:
DGPS points were taken at the beginning and ending of the plant rows and along each plant rows every 1000 feet ± and at significant changes in direction.

DRAWN BY:	GML	SHEET:	6
CHECKED BY:	DEC	SCALE:	1 " equals 60 '
APPROVED BY:	J. MURPHY	DATE:	7/24/2007
DRAWING NO.:	W:9525_BLACK LAKE\9525DNR0006A0.MXD		