



## **Coastal Protection and Restoration Authority of Louisiana**

### **Office of Coastal Protection and Restoration**

# **2013 Annual Inspection Report**

## **Hopedale Hydrologic Restoration**

State Project Number PO-24  
Priority Project List 8

August 12, 2013  
St. Bernard Parish

Prepared by:

Barry Richard, P.E.  
CPRA/ Office of Coastal Protection and Restoration  
New Orleans Field Office  
CERM, Suite 309  
2045 Lakeshore Dr.  
New Orleans, La 70122

## Table of Contents

I. Introduction.....	1
II. Project Description and History .....	1
III. Inspection Purpose and Procedures.....	2
IV. Inspection Results .....	2
V. Conclusions.....	3
VI. Recommendations.....	3
Immediate Repairs .....	3
Programmed Maintenance .....	3

## Appendices

Appendix A	Project Features Map
Appendix B	Photographs
Appendix C	Three Year Budget Projections
Appendix D	Field Inspection Form

## **I. Introduction**

The 3,805 acre Hopedale Hydrologic Restoration Project (PO-24) is located southeast of Yscloskey, in St. Bernard Parish, Louisiana, and is bordered by LA Hwy 46 on the west, the Mississippi River Gulf Outlet (MRGO) spoil deposition area to the north, and Louisiana Highway 624 and Bayou La Loutre to the south and east (Appendix A). The area is predominately brackish marsh (3,086 acres) and open water (719 acres) with a small amount of saline marsh, bottomland hardwoods and bottomland scrub/shrub within the MRGO spoil deposition area.

## **II. Project Description and History**

Wetlands in the Hopedale area have been adversely impacted because of altered hydrology and partial impoundment caused by the construction of LA Hwy 624 and the MRGO. During construction of LA Hwy 624, four sets of non-gated culverts were installed under the highway. These culverts connect Bayou La Loutre with wetlands north of the highway and south of the Bayou La Loutre Ridge, and allow water to enter and exit the general project area.

As part of the construction of the MRGO, a spoil containment dike (back dike) was constructed to allow placement of material from the MRGO dredging operation. The dike almost completely impounded the marsh within the Hopedale project area, with the exception of the back dike borrow canal, which directly connected to Bayou La Loutre. A plug and water control structure were originally placed in the borrow canal approximately 400 ft from its intersection with Bayou La Loutre. This structure, which consisted of three iron culverts with flap gates, provided drainage from the area, while limiting tidal increases in minimal storm events. By the mid 1990s, the plug had settled and the structure had deteriorated and become inoperable. The present project replaced the original structure with a water control structure fitted with three 82" diameter combination gates (flap/slucice gates) and two, 24"x 84" fisheries access slots (fish gates). The project was completed in December 2004.

In 2005, the Hopedale structure suffered minor damage due to Hurricane Katrina. In 2007/2008, the repairs, at a cost of \$64,900, were made as follows:

- Repaired and replaced all damaged fence panels.
- Replaced missing gate stem covers.
- Repaired damaged railing.
- Placed riprap into eroded areas.
- Replaced missing mechanical gate operator.
- Added support beam under walkway.

A maintenance contract was initiated in 2011 to provide regular maintenance and operations for the structure.

### **III. Inspection Purpose and Procedures**

The purpose of the annual inspection of the Hopedale Hydrologic Restoration Project (PO-24) is to evaluate the constructed project features to identify any deficiencies and prepare a report detailing the condition of project features and recommended corrective actions needed. Should it be determined that corrective actions are needed, OCPR shall provide, in the report, a detailed cost estimate for engineering, design, supervision, inspection, and construction contingencies, and an assessment of the urgency of such repairs (O&M Plan April 21, 2005). The annual inspection report also contains a summary of maintenance projects and an estimated projected budget for the upcoming three (3) years for operation, maintenance and rehabilitation. The three (3) year projected operation and maintenance budget is shown in Appendix C. A summary of past operation and maintenance projects completed since completion of the project can be found in Section II.

An inspection of the Hopedale Hydrologic Restoration Project (PO-24) was held on June 20, 2013, by Barry Richard (CPRA). Photographs from this inspection can be found in Appendix B.

### **IV. Inspection Results**

#### **Water Control Structure**

Hurricane Isaac passed through Southeast Louisiana on August 28, 2012. The only damage noted on this structure was a damaged stem cover on one of the Fish Gates.

The fish gates were open at the time of the inspection in accordance with the Operation and Maintenance Plan. Lake Borgne Basin Levee District personnel performed the first round of operations and routine maintenance on September 27, 2011. There have been no operations activities since due to personnel issues. The gates were hand cranked at the inspection to determine functionality and were determined to be in working order. No other issues present at the time of inspection.

### **V. Conclusions**

The Hopedale Hydrologic Restoration Project (PO-24) is performing as designed.

### **VI. Recommendations**

Perform preventative maintenance on a regular basis.

#### **Immediate Repairs**

- None at this time.

**Programmed Maintenance**

- Continue to check gates on structure for operability.

## **Appendix A**

### **Project Features Map**

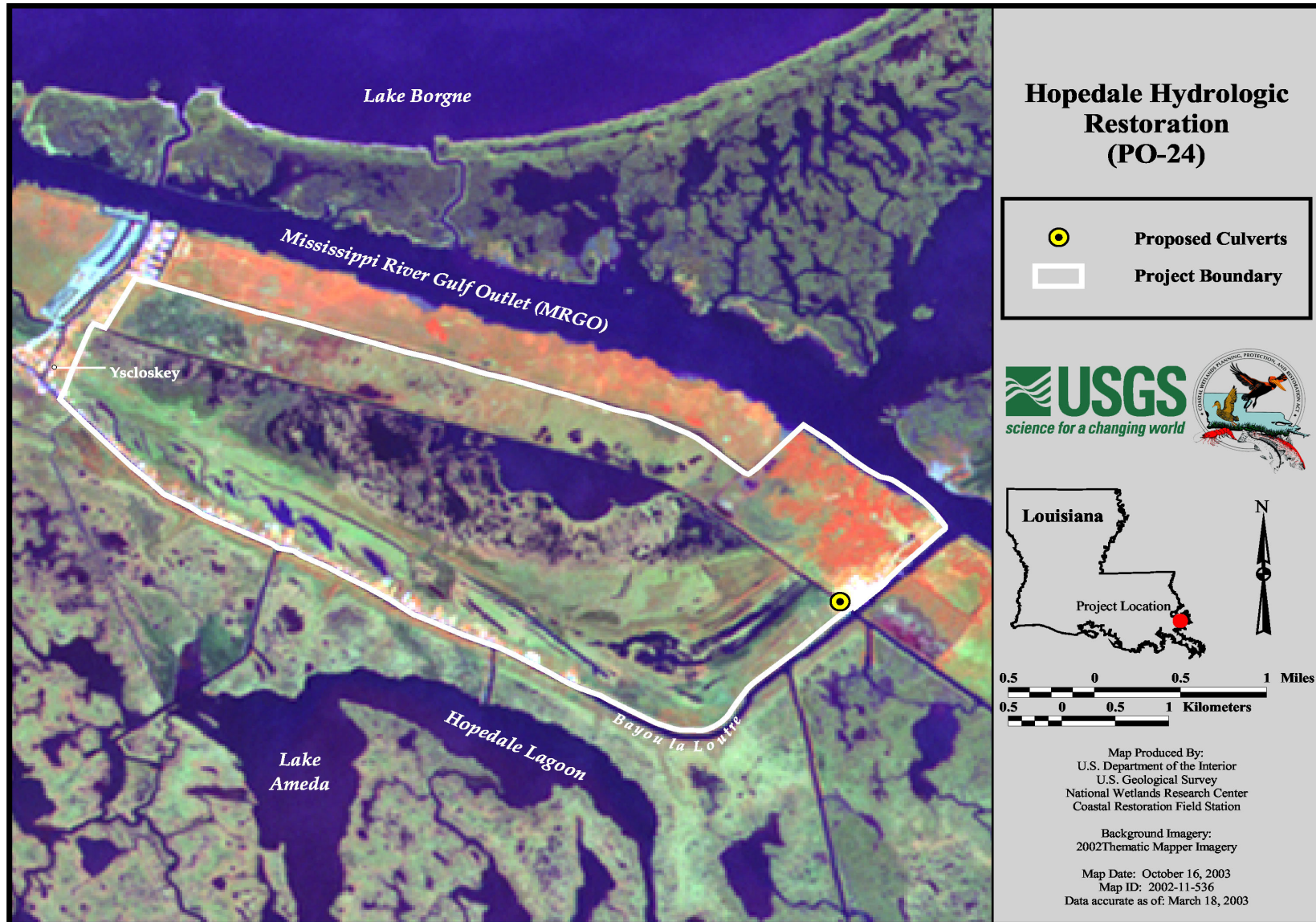

## **Appendix B**

### **Photographs**



Annual Inspection Report  
Hopedale Hydrologic Restoration  
State Project No. PO-24



Annual Inspection Report  
Hopedale Hydrologic Restoration  
State Project No. PO-24



## **Appendix C**

### **Three Year Budget Projection**



Annual Inspection Report  
Hopedale Hydrologic Restoration  
State Project No. PO-24

PPL 8

<b>Current Approved O&amp;M Budget June 2009</b>	Year 0 FY05	Year - 1 FY06	Year -2 FY07	Year -3 FY08	Year -4 FY09	Year -5 FY10	Year -6 FY11	Year -7 FY12	Year -8 FY13	Year -9 FY14	Year -10 FY15	Year -11 FY16	Year -12 FY17	Year -13 FY18	Year -14 FY19	Year -15 FY20	Year -16 FY21	Year - 17 FY22	Year -18 FY23	Year -19 FY24	Project Life Budget	Currently Funded		
State O&M																						\$449,209	\$449,209	
Corps Admin																							\$0	\$0
Federal S&A																							\$0	\$0
<b>Total</b>																							\$449,209	\$449,209

<b>Projected O&amp;M Expenditures</b>																					Remaining Project Life	Current 3 year Request	
Maintenance Inspection (State)								\$1,992	\$2,044	\$2,097	\$2,151	\$2,207	\$2,265	\$2,324	\$2,384	\$2,446	\$2,510	\$2,575	\$2,642	\$2,711	\$30,347	\$6,456	
General Maintenance											\$14,000											\$14,000	\$14,000
Operations								\$10,920	\$7,920	\$7,920	\$7,920	\$7,920	\$7,920	\$7,920	\$7,920	\$7,920	\$7,920	\$7,920	\$7,920	\$7,920	\$105,960	\$23,760	
Federal S&A								\$2,647	\$2,467	\$2,467	\$3,307	\$2,467	\$2,467	\$2,467	\$2,467	\$2,467	\$2,467	\$2,467	\$2,467	\$2,467	\$33,094	\$8,242	
State S&A								\$437	\$317	\$317	\$877	\$317	\$317	\$317	\$317	\$317	\$317	\$317	\$317	\$317	\$4,798	\$1,510	
Maintenance/Rehabilitation																						\$0	\$0
E&D																						\$0	\$0
Construction																						\$0	\$0
Construction Oversight																						\$0	\$0
<b>Total</b>						\$0	\$0	\$0	\$15,996	\$12,748	\$12,801	\$28,255	\$12,911	\$12,969	\$13,028	\$13,088	\$13,150	\$13,214	\$13,279	\$13,346	\$13,415	\$188,199	\$53,968

O&M Expenditures from COE Report	\$149,498	Current O&M Budget less COE Admin	\$449,209	Current Project Life Budget less COE Admin	\$449,209
State O&M Expenditures not submitted for in-kind credit	\$0	Remaining Available O&M Budget	\$299,711	Total Projected Project Life Budget	\$337,697
Federal Sponsor MIPRs (if applicable)	\$0	<b>Incremental Funding Request Amount FY14-FY16</b>	<b>-\$245,743</b>	<b>Project Life Budget Request Amount</b>	<b>-\$111,512</b>
<b>Total Estimated O&amp;M Expenditures (as of April 2013)</b>	<b>\$149,498</b>				

## **Appendix D**

### **Field Inspection Form**

**MAINTENANCE INSPECTION REPORT CHECK SHEET**

Project No. / Name: **Hopedale Hydrologic Restoration Project (PO-24)**

Date of Inspection: 6/20/2013

Time: 10:30 am

Structure No. \_\_\_\_\_

Inspector(s): Richard

Structure Description: Gated Sheetpile Structure

Water Level

Inside: N/A

Outside: N/A

Type of Inspection: Annual

Weater Conditions: Clear Skies

Item	Condition	Physical Damage	Corrosion	Photo #	Observations and Remarks
Swing Gates 84" D	Good	None	None		
Fish Gates 24" x 84"	Good	None	None		One stem cover damaged in Hurricane Isaac.
Handrails Grating Hardware etc.	Good	None	None		
Galv. Pile Caps	Good	None	None		
Signage /Supports	Good	None	None		
Riprap	Good	None	None		
Silt/Fill	Good	None	None		

Are there any signs of vandalism? No  
 Conditions of existing levees? Good  
 Noticable breaches? None